

BrCrkFrm.Trans97
Dec. 12, 1997
12/17/97 clerk

Introduced By: Louise Miller

Proposed No.: 98-001

ORDINANCE NO.

13011

AN ORDINANCE related to road redesignation; changing the name of a portion of 210th Avenue Northeast to "Bear Creek Farm Road Northeast".

BE IT ORDAINED BY THE COUNCIL OF KING COUNTY:

SECTION 1. The approximately 1,200 feet of roadway commonly known as 210th Avenue Northeast lying to the north of Northeast Woodinville-Duvall Road as described in Attachment A and shown in Attachment B to this ordinance is hereby redesignated in its entirety as Bear Creek Farm Road Northeast.

SECTION 2. The 20-day notice requirement for affected property owners in ordinance 10915, section 2, shall be met.

SECTION 3. The director of the department of transportation shall accomplish any necessary sign changes within sixty days of the effective date of this ordinance.

1
2
3
4
5
6
7
8
9
10
11
12
13
14
15
16
17
18
19
20
21

SECTION 4. The director of the department of development and environmental services shall accomplish any necessary address change notifications within ninety days of the effective date of this ordinance.

INTRODUCED AND READ for the first time this 5th day of January, 1998.

PASSED by a vote of 12 to 0 this 23rd day of February, 1998.

KING COUNTY COUNCIL
KING COUNTY, WASHINGTON

Chair

ATTEST:

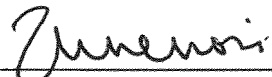
Clerk of the Council

APPROVED this 4 day of March, 1998.

King County Executive

- Attachments:
A. Legal Description
B. Map

13011

ATTACHMENT A
BEAR CREEK FARM ROAD NORTHEAST
ABBREVIATED LEGAL DESCRIPTION

The following described portion of roadway is hereby redesignated as **Bear Creek Farm Road Northeast**:

210th Avenue Northeast, beginning at Northeast Woodinville-Duvall Road, continuing northward along the north-south centerline of the east $\frac{1}{2}$ of the northeast $\frac{1}{4}$ of Section 8, Township 26 North, Range 6 East W.M. to its terminus at approximately Northeast 181st Street, if extended.

13011

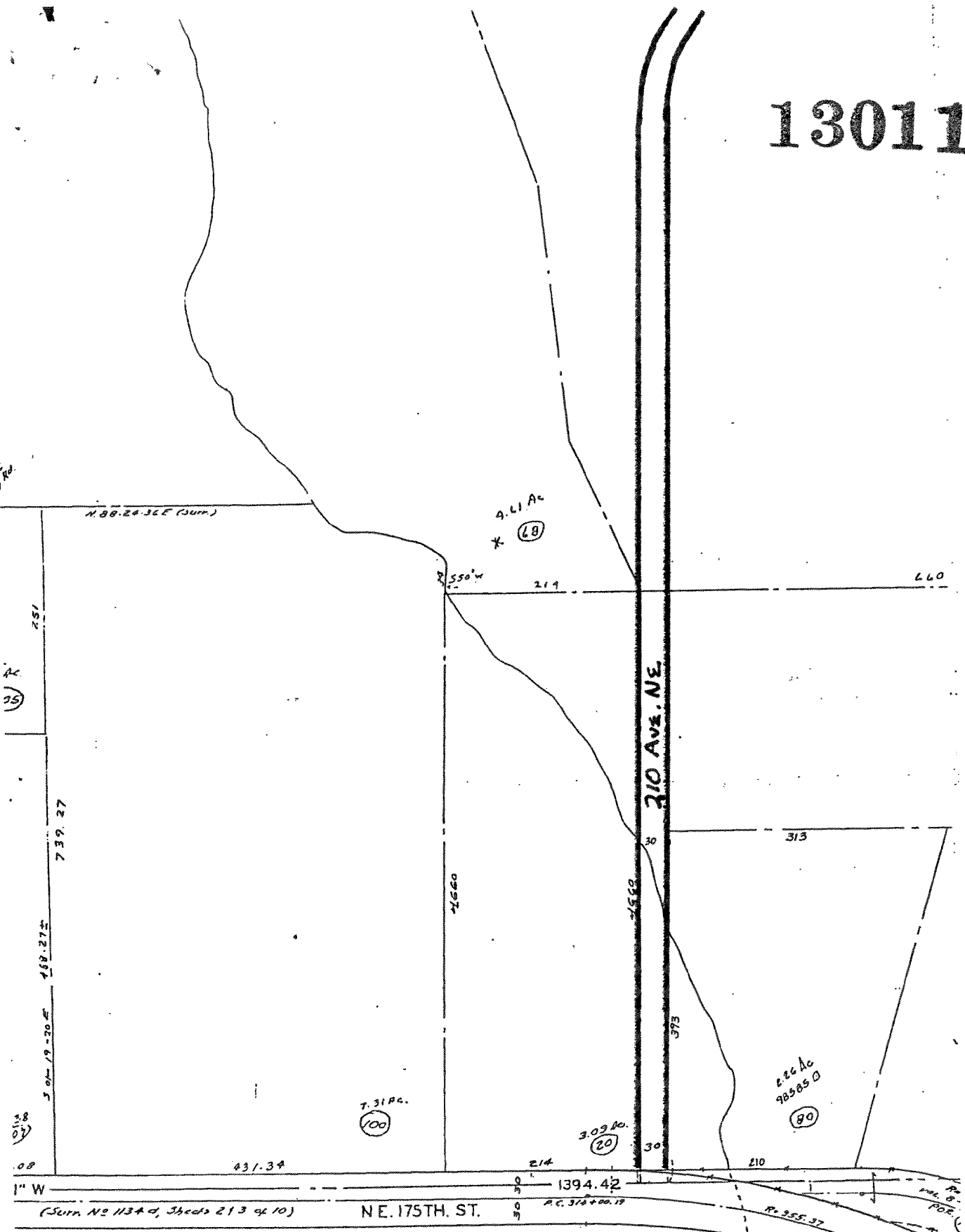

N. 88-24-36 E (Sum.)

4.41 Ac

(68)

S. 55-01 W

211

L60

251

(35)

739.37

168.27±

S. 01-19-20 W

(37)

1660

210 Ave. NE

313

1552

373

2.26 Ac
98585 D

(80)

7.31 Ac.

(100)

3.09 Ac.

(20)

431.34

214

1394.42

210

1" W

(Surv No 1134 of, Sheets 213 of 10)

NE. 175TH. ST.

Ac. 318+00.19

R. 355.37

R. 141.8
P.O.E.